



JEWISH FAMILY SERVICE
★ OF THE LEHIGH VALLEY ★

2023 - 2024 ANNUAL REPORT



*Compassion in Action,
Community at Heart*

SERVING OUR COMMUNITY



Robin Rosenau

Dear Friends:

Jewish Family Service of the Lehigh Valley, guided by Jewish values, helps individuals and families live healthier and more stable lives. This past year, JFS's Community Food Pantry met an astounding 36% increase in requests for food. To address the needs of older adults who experience social isolation, JFS piloted a games program at Jay's Local Café and an art therapy program for older adults, in partnership with Cedar Crest College's Department of Art Therapy. JFS secured a grant that enabled us to work with the Center for Independent Living (CIL) through the Adaptations Program, a socialization group for adults in their 20's and 30's with disabilities. Additionally, JFS and the CIL received a Pennsylvania Advocacy Developmental Disability Grant to fund a Supported Decision Making program. JFS's 83 dedicated volunteers spent over 2,250 hours this year assisting with these and several other initiatives, including delivering Mazel Meals, stocking food bank shelves, and serving as volunteer drivers for older adults needing transportation to medical appointments or the grocery store.



Debbie Zoller

Our world changed on October 7th with the horrific attack in Israel. As we learned of the atrocities, witnessed international responses, and saw an exponential increase in antisemitic threats, many members of our community felt vulnerable. JFS quickly responded to our community's needs, with professional staff helping community members work through some of their fears and anguish. We quickly reached out to the other major Jewish organizations in our community, setting up forums for staff to talk through what had occurred, share their feelings, and realize they are not alone. JFS shared resources that could help those who were struggling with their feelings about the situation in Israel and Gaza. Partnering with the Jewish Federation and JCC, we provided trauma-informed care programs facilitated by members of our JFS Clinical Committee and staff social workers. JFS upgraded the security of our facility, improving lighting, windows, and security cameras. With the assistance of Tim Brooks from Jewish Federation and the Secure Community Network, we also updated our emergency plan.

We are deeply grateful to our staff, volunteers, and community. With your support, we were able to quickly respond to the immediate needs post October 7th and at the same time provide the ongoing services our community has come to rely upon. Our agency vision is that no one in our community should suffer hunger, isolation, abandonment, emotional or physical distress, or lack of community support and caring. May JFS continue to serve our community and work toward this goal!

Robin Rosenau
President

Debbie Zoller
Executive Director

2023- 2024 PROGRAM IMPACT

1054

Individuals served by the Community Food
Pantry in **293** households.

181

Rides completed through GoGo Grandparent
and ShareCare programs totalling
2670 miles.

314

Visits to older adults in long-term residences
by the Outreach Coordinator.

925

Prepared meals delivered to older adults
across the Lehigh Valley.

648

Hours of professional counseling, totaling
721 appointments.

1889

Hours of service by
82 active volunteers.

THANK YOU TO OUR PARTNERS!



Jewish Federation
of the Lehigh Valley



NETWORK
of Jewish Human
Service Agencies



Second Harvest
FOOD BANK
of the Lehigh Valley and Northeast Pennsylvania



ShareCare
Faith In Action



United Way of the Greater Lehigh Valley

CORE SERVICES



THE COMMUNITY FOOD PANTRY

The JFS Community Food Pantry serves households experiencing food insecurity using a choice model that provides food and personal care items. The food pantry is open to individuals and families living in the 18104 zip code as well as Jewish community members in the Lehigh Valley by appointment.



OLDER ADULT SERVICES

Case management services are offered to clients over the age of 65 living in Lehigh and Northampton counties. A licensed social worker collaborates with clients, families, and caregivers to develop care plans that connect them to resources, programs, and services which will enhance their quality of life.



CORE SERVICES



COUNSELING

Licensed clinical social workers provide a full range of counseling services to individuals, couples, families and groups of all religions and backgrounds. Clients develop strategies to cope with change, loss or the stresses of everyday life through a strength-based model. Medicare and insurance are accepted and a sliding fee schedule is available for uninsured clients.



ACCESSIBILITY & INCLUSION

The needs of individuals and families whose lives are impacted by intellectual, developmental, and physical challenges are addressed through assessments and strength based treatment plans that foster greater self-reliance and independence. In addition, JFS offers psychoeducational support groups for parents, individuals with disabilities and their family members.



FINANCIALS

Funds Received: \$1,233,700 FY Ending 6/30/24

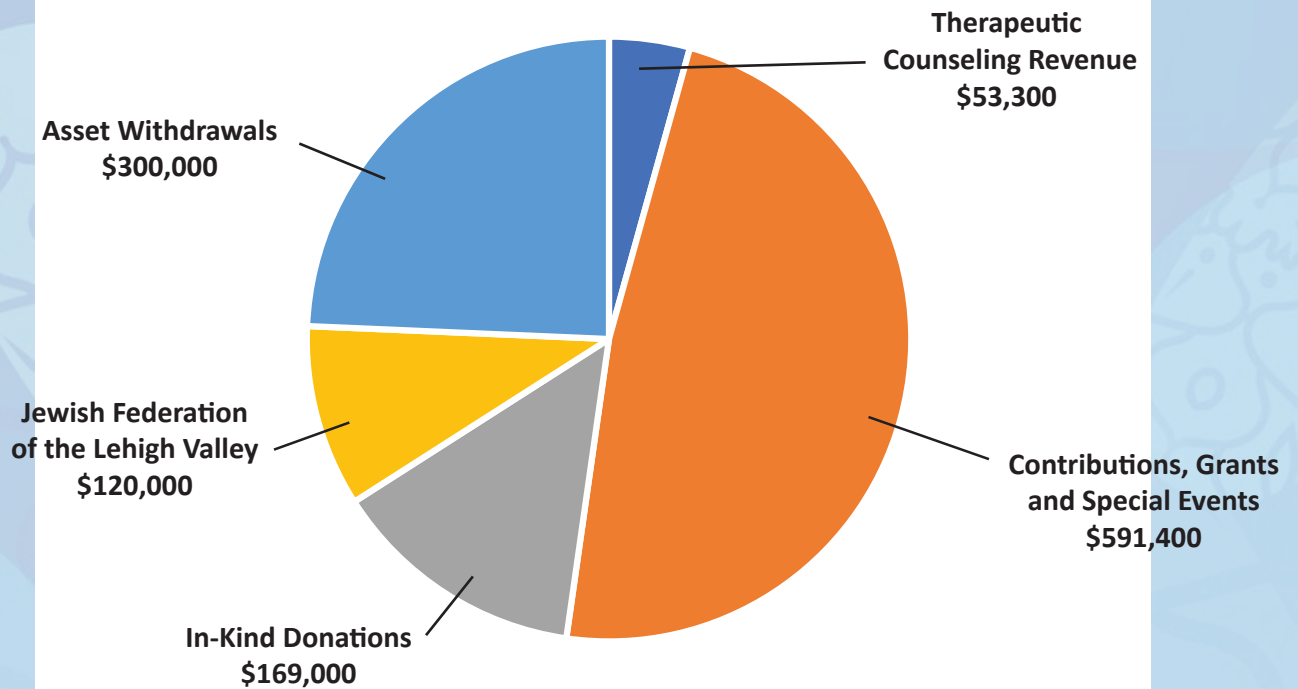

Funds Disbursed: \$1,233,700 FY Ending 6/30/24

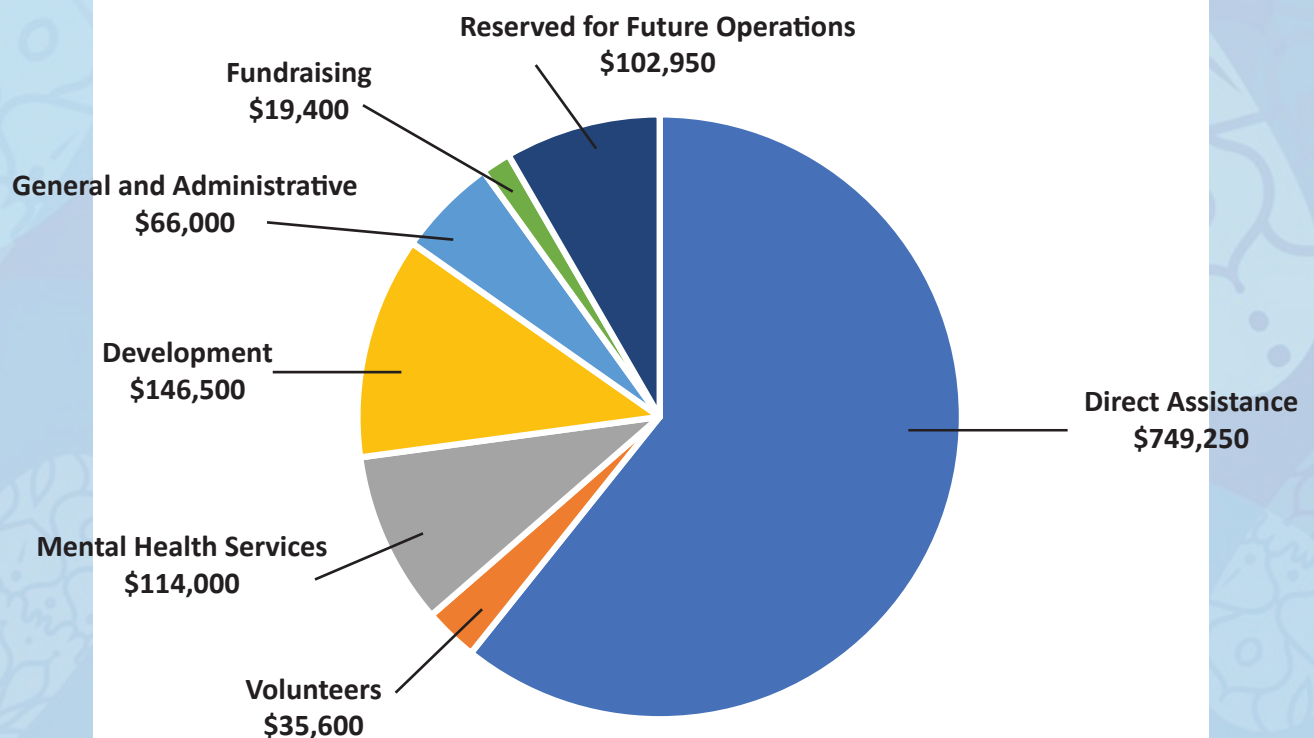

BOARD, STAFF, & VOLUNTEERS

BOARD OF DIRECTORS

Robin Rosenau

President

Audrey Nolte

Vice President

Pam Lott

Vice President

Andrew Ellis

Treasurer

Rabbi Allen Juda,

Immediate Past President

Board Members

Allen Abbott

Andrew Block

Michael Finley

Emily Ford

Roberta Gaines

Barry J. Halper

Renee Hillman

Stuart Horowitz

Cary E. Moritz

Andrea Reich

Alan Salinger

Lorrie Scherline

Vickie Semmel

Kimberly Valuntas

Emeritus – Beverly Volk

JFS Committee Chairs

Stuart Horowitz

Clinical Chair

Alan Abraham

Bill Bergstein

Finance Audit Chairs

Alan Salinger

House Chair

Lew Gaines

Investment Chair

Pam Lott

Marketing Chair

Cary Moritz

Personnel Chair

Andrew Ellis

Finance Chair

STAFF

Debbie Zoller

Executive Director

Rebecca Axelrod-Cooper

Director of Client Services

Chelsea Karp

Director of Operations

Ann Biernat-Rucker

Marketing Administrator

Amy Buchanan

DBA and Report Analyst

Daniella Di Dea-Wolffe

Front Office Administrator

Laura Garber

Clinical Therapist

Phyllis Kaufman

Manager of Marketing and Donor Development

Sarah Morse

Bookkeeper

Jennifer Oxfeld

Volunteer Coordinator

Wendy Rappoport

Clinical Therapist

Marcia Schechter

Outreach Coordinator

Rachel Shurman

Development Admin.

Jacqui Schwartz

Program Coordinator

Amanda Thomas

Accessibility and Inclusion Coordinator

Doug Trachtman

Food Pantry Coordinator

Carol Wilson

Clinical Coordinator of Older Adult Services

VOLUNTEERS

Allen Abbott

Nancy Amols

Ajai Ananthan

Max Averbach

Zoe Averbach

Thomas Basseches

Clara Bergstein

Dynashia Blue

Sam Bub

Allen Carroll

Marjorie Carroll

Larry Center

Marilyn Claire

Jane Cohen

Ralph DelAguila

Ana Deledda

Doris DenHerder

Samantha Ebert

Gail Eisenberg

Liz Fear

Al Ford

Emily Ford

Kristen Gasker

Emma Gobora

Casey Goldblat

Amy Golding

Emily Greenberg

Sandra Greenfield

Barry Halper

Anita Hirsch

Robert Hurwitz

Gia Jones

Allen Juda

Irving Kaplan

Hannah Katz

Jannie Kay

Maxine Klein

Beth Kozinn

Mary Laronge

Rosalie Levine

Janet Mandelker

Aviva Markowitz

Alicia Moreno

Amy Morse

Gabriel Morse

Henry Morse

Richard Morse

Howard Nathanson

Alan Penn

Roberta Penn

Seth Phillips

Jane Pitkoff

Michelle Powers

Andrea Reich

Liz Reinsmith

Ellen Schaffer

Vickie Semmel

Richard Shadick

Richard Silverman

Ellen Sosis

Diana Talsania

Gabe Tamarkin

Abby Trachtman

Kimberly Valuntas

Adam Vazquies

Yale West

Gail Wolson

Carly Zager

Susan Zimskind

Leon Zoller

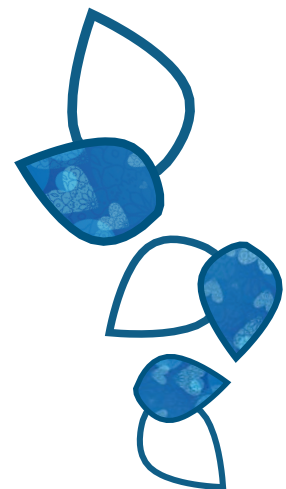

Jewish Family Service is a proud LIFE & LEGACY partner. Thank you to all of the members of our L'Chaim Society, who have already joined the effort in assuring Jewish tomorrows with JFS, the Lehigh Valley Jewish Foundation and LIFE & LEGACY, a program of the Harold Grinspoon Foundation.

Leonard Abrams
Rony Ackerman
Tama Lee Barsky
Sheila Berg
Ross Born
Wendy Born
Emily Charlap
Nancy & Daniel Cohen
Edwin Davis
Rabbi Melody Davis
Glenn Ehrich
Jan Ehrich
David Eiskowitz
Ellyn Elstein
Iris Epstein
Elizabeth Fear
Eileen Fischmann
Roberto Fischmann
Amy Fisher
Fran & Jay Fisher
Peter Fisher
Emily & Brian Ford
Lora & Stanley Geftic
Patricia & Gary Glascom
Shirley Gross Charitable

Gift Fund
Ben Grossman
Melissa & Harvey Hakim
Bonnie & Robert z"l
Hammel
Florence & Jerome z"l
Hausman
Maryellen & Kevin
Hausman
Ellen & Philip Hof
Arthur Hoffman
Barbara Hoffman
Rabbi Allen Juda
Toby Juda
Binae Karpo
Kathi Katzman
Seth Katzman
Roberta & Robert Kritzer
Ferne Kushner z"l
Daniel Leisawitz &
Daniela Viale
Pam Lott
Jane & William Markson
Linda Miller z"l
Michael Miller

James Mueth
Vickie Newman z"l
Taffi Ney
Audrey Alexander Nolte
Michael Notis z"l
Ruth Notis
Dorothy Parmet z"l
Morton Parmet z"l
Roberta & Alan Penn
Abby Pozefsky
Robert Rockmaker
Judith Rodwin
Robin & Alexander
Rosenau
Lorrie Scherline
Deena & Mark
Scoblionko
Lynne Shampain
Howard Sherer
Sam Shikiar
Rabbi Michael &
Alexis Singer
Susan Sosnow
Peggy Stettner z"l
Ron Ticho



Beverly & Stephen Volk
Barbara & Arthur
Weinrach
Carol & Bob Wilson
Linda & James Wimmer
Norman Wruble
Sandra Wruble
Rachel Zane
Debbie Zoller
Leon Zoller
Anonymous



JEWISH FAMILY SERVICE
★ OF THE LEHIGH VALLEY ★